

**21<sup>st</sup>**  
ANNUAL

Clinical Symposium

**Dermatologic Surgery:  
Focus on Skin Cancer**



**MAY 26-29, 2016**

connect  
**discover**  
advance

**Newport Beach Marriott Hotel and Spa**  
Newport Beach, California

**Directors:**

Terrence A. Cronin, Jr., M.D.  
Alexander Miller, M.D.  
Edward H. Yob, D.O.

**Assistant Director:**

James A. Schiro, M.D.

*Jointly Provided by the American Society for Mohs Surgery and  
Baylor Scott & White Health*



AMERICAN SOCIETY  
FOR MOHS SURGERY



# Dermatologic Surgery: Focus on Skin Cancer

## Location

This Memorial Day Weekend, attendees of *Dermatologic Surgery: Focus on Skin Cancer* will participate in an exciting educational program, within the “jewel box” atmosphere of coastal Orange County, California. Adjacent to the hotel, within walking distance, is Fashion Island, an exquisite open-air shopping experience, featuring beautiful architectural details, tranquil fountains, and an assortment of gourmet and pampering activities to maximize the vacation feel of the destination.

Other nearby leisure pursuits include the quaint Balboa Island, Corona del Mar, Catalina Island, Disneyland, and Laguna Beach – plus five area golf courses, peaceful hiking trails, sparkling tide pools and other natural sanctuaries, and spectacular harbor cruises.

## Program Overview

Meeting directors have incorporated new topics that highlight the latest advances in skin cancer diagnosis and treatment, comprehensive literature reviews, and stimulating panel discussions covering novel reconstruction approaches, melanoma treatment options, and the management of challenging non-melanoma tumors. Other topics address changing practice dynamics for dermatologists.

Elective laboratory microscope sessions on Thursday, Friday and Saturday afternoons feature both challenging Mohs cases and other “unknown” tumors presented by dermatopathologists on faculty. Face-to-face small group sessions will add another valuable dimension to these dermatopathology exercises.

## Educational Objectives

**Following participation in this activity, physician attendees should be able to:**

- Recognize and diagnose skin cancer with greater accuracy.
- Broaden their expertise in the medical and surgical treatment of skin cancer.
- Refine their repertoire of closure techniques as appropriate to a wide range of surgical defects
- Expand their knowledge and utilization of melanoma treatment options.

## Accreditation Statement

This activity has been planned and implemented in accordance with the accreditation requirements and policies of the Accreditation Council for Continuing Medical Education (ACCME) through the joint providership of Scott & White and the American Society for Mohs Surgery (ASMS). Scott & White is accredited by the ACCME to provide continuing medical education for physicians.

## Credit Designation Statement

Scott & White designates this live activity for a maximum of 27.5 *AMA PRA Category 1 Credits*<sup>™</sup>. Physicians should claim only the credit commensurate with the extent of their participation in the activity.

## Disclosure

As a provider accredited by the ACCME, it is the policy of Scott & White to require the disclosure of anyone in a position to control the content of an educational activity. All relevant financial relationships with any commercial interests and/or manufacturers must be disclosed to participants at the beginning of the activity.



## About the American Society for Mohs Surgery

The ASMS is a professional medical education society with over 1150 physician and Mohs technician members, primarily Board-certified dermatologists with extensive education and experience in dermatologic surgery and the Mohs surgical technique. Due to the high incidence of skin cancer worldwide and the efficacy of Mohs surgery in the treatment of basal cell and squamous cell carcinomas, the ASMS advocates high quality Mohs training for all surgically-oriented dermatologists. We also acknowledge and welcome Society participation by other international specialists who routinely utilize the Mohs technique in their respective countries.

We support our members through highly interactive educational programs, strong Mohs advocacy efforts, practice issues assistance, and patient education and referral resources. Our Peer Review program provides important quality assurance feedback on a regular basis. Our Clinical Observational Preceptorship program offers exceptional one-on-one training opportunities by pairing new Mohs surgeons with highly-experienced surgical mentors. Our quarterly member newsletter, *The Beveled Edge*, informs Mohs surgeons of vital policy issues, announces new Society programs and services, and includes educational highlights from our annual courses.

The ASMS's educational activities now total four. Spring (May) meetings include *The Closure Course* and *Dermatologic Surgery: Focus on Skin Cancer*. Fall (November) meetings include *Basal Cell and Squamous Cell Cancer Pathology for Mohs Surgeons* and *Fundamentals of Mohs Surgery*. New and expanded topics are regularly introduced to keep pace with current educational needs.

## Focus on Skin Cancer Faculty

### Physician Faculty

Sanjiv S. Agarwala, M.D.  
John Q. Binhlam, M.D.  
Roger I. Ceilley, M.D.  
Henry W. Clever III, M.D.  
Terrence A. Cronin, Jr., M.D.  
Anthony J. Dixon, M.D.  
Carlos A. Garcia, M.D.  
Kenneth G. Gross, M.D.  
Whitney A. High, M.D., J.D.  
S. Brian Jiang, M.D.  
Clifford Warren Lober, M.D., J.D.  
Ashfaq A. Marghoob, M.D.  
Alexander Miller, M.D.  
Darrell S. Rigel, M.D.  
Merrick I. Ross, M.D.

Roberta Sengelmann, M.D.  
Nisith Sheth, M.D.  
Thomas Stasko, M.D.  
Howard K. Steinman, M.D.  
Abel Torres, M.D., J.D.  
Andrew H. Weinstein, M.D.  
Edward H. Yob, D.O.

### Laboratory Faculty

John R. Adams, M.D.  
John B. Campbell, M.D.  
Kevin M. Crawford, M.D.  
Adrian M. Guevara, M.D.  
Jonathan Kantor, M.D.  
Lee S. Portnoff, M.D.  
James A. Schiro, M.D.

# Physician Schedule

## Thursday, May 26

3:00-7:00 p.m. **Registration – Elective Microscope Lab Open** – Laboratory Faculty

## Friday, May 27

6:15 a.m. **Registration (cont.) and CME Sign-In**  
**Buffet Breakfast** – Visit Exhibits

7:15 a.m. **Welcome and Introductions** – John Q. Binhlam, M.D., President

7:25 a.m. **Announcements** – Alexander Miller, M.D.

7:30 a.m. **Mohs in Difficult or Dangerous Areas** – Roger I. Ceilley, M.D.

8:15 a.m. **Surgical Pearls** – Kenneth G. Gross, M.D.

8:45 a.m. **My Favorite Repairs** – S. Brian Jiang, M.D.

9:30 a.m. **AAD Update** – Abel Torres, M.D., J.D.

9:45 a.m. **Dermatologic Surgery Safety and Quality Tips** – Abel Torres, M.D., J.D.

10:15 a.m. **Refreshment Break** – Visit Exhibits

10:45 a.m. **How Would You Close It? Interactive Reconstruction Forum** – Terrence A. Cronin, M.D. (Moderator); Anthony J. Dixon, M.D.; S. Brian Jiang, M.D.; Alexander Miller, M.D.; Andrew H. Weinstein, M.D.,

12:30 p.m. **ASMS Business Meeting** – John Q. Binhlam, M.D.; President

1:00 p.m. **Exhibitor-Sponsored Luncheon (No CME)** – Exhibit Hall

2:15 p.m. **Nerve Block Anesthesia** – Anthony J. Dixon, M.D.

2:45 p.m. **Skin Cancers in Organ Transplant Recipients** – Thomas Stasko, M.D.

3:30 p.m. **Deciding How To Close Mohs Surgery Wounds: A Useful Mnemonic** – Howard K. Steinman, M.D.

4:00 p.m. **Member Forum Presentations** – Carlos A. Garcia, M.D. (Moderator)

5:00 p.m. **Friday Session Adjourns**

3:45-6:00 p.m. **Elective Microscope Lab Open** – Laboratory Faculty

6:30 p.m. **Welcome Reception** – Family Members and Exhibitors Invited

## Saturday, May 28

6:15 a.m. **CME Sign-In and Buffet Breakfast** – Visit Exhibits

7:20 a.m. **Announcements**

7:30 a.m. **Optimizing Scar Outcomes** – Roberta Sengelmann, M.D.

8:00 a.m. **Melanoma and Dysplastic Nevi Update** – Darrell S. Rigel, M.D.

8:45 a.m. **Update on Immunotherapy for Melanoma** – Sanjiv S. Agarwala, M.D.

9:30 a.m. **Difficult to Diagnose Melanomas: What Has Dermoscopy Taught Us? (Part I)** – Ashfaq A. Marghoob, M.D.

10:00 AM **Refreshment Break** – Visit Exhibits

10:30 a.m. **Difficult to Diagnose Melanomas: What Has Dermoscopy Taught Us? (Part II)** – Ashfaq A. Marghoob, M.D.

11:00 a.m. **Current Clinical Controversies and Conundrums in Melanoma Management** – Merrick I. Ross, M.D.

11:45 a.m. **Interactive Melanoma Panel** – Henry W. Clever III, M.D. (Moderator); Sanjiv S. Agarwala, M.D.; Whitney A. High, M.D., J.D.; Ashfaq A. Marghoob, M.D.; Merrick I. Ross, M.D.;

1:10 p.m. **Saturday Session Adjourns**

1:00-5:00 p.m. **Elective Microscope Lab Open** – Laboratory Faculty

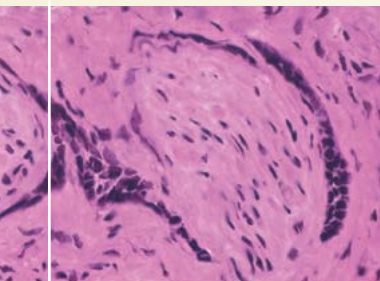

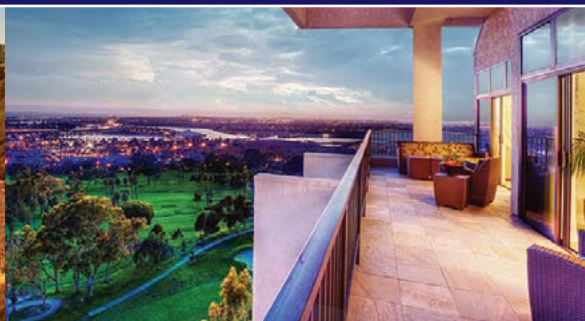

## Sunday, May 29

- 6:15 a.m.** CME Sign-In and Buffet Breakfast – Visit Exhibits
- 7:20 a.m.** Announcements
- 7:30 a.m.** Mohs Surgery Literature Update 2015: Part I – Carlos A. Garcia, M.D.
- 8:00 a.m.** Histologic Mimickers of Common Skin Cancers – Whitney A. High, M.D., J.D.
- 8:45 a.m.** Mohs Surgery in Europe: Similarities and Differences – Nisith Sheth, M.D.
- 9:30 a.m.** Beach Risks: Sun, Waves, Creatures and More – Anthony J. Dixon, M.D.
- 10:00 a.m.** Refreshment Break – Visit Exhibits
- 10:30 a.m.** MACRA and the Future of Medicine – Clifford W. Lober, M.D., J.D.
- 11:00 a.m.** Regulatory Challenges in Mohs Surgery: The Florida Experience – Clifford W. Lober, M.D., J.D.
- 11:15 a.m.** Mohs Surgery Literature Update 2015 (Part II) – Carlos A. Garcia, M.D.
- 11:45 a.m.** Managing Challenging Non-Melanoma Tumors: A Panel Presentation and Discussion – Edward H. Yob, D.O. (Moderator); Whitney A. High, M.D., J.D.; Merrick I. Ross, M.D.; Thomas Stasko, M.D.; Abel Torres, M.D., J.D.
- 12:45 p.m.** Program Concludes



connect  
**discover**  
advance



# Hotel Information



## Dermatologic Surgery: Focus on Skin Cancer

**Thursday – Sunday, May 26-29, 2016**

(See separate brochure for *Closure Course*, May 25-26)

Newport Beach Marriott Hotel and Spa  
900 Newport Center Drive  
Newport Beach, CA 92660

### **Important Reservation Dates:**

Group Discount Cut-off Date: Tuesday, May 3, 2016

(Group Rate Inclusive Dates: May 23-May 31, 2016)

### **Reservation Methods:**

Toll-Free Telephone Number: 877-622-3056

**Online:** <https://resweb.passkey.com/go/AmericanSocietyforMohs>



### **Guest Room Rates:**

Single or Double - \$179.00

Triple - \$199.00

Quad - \$219.00

### **Location:**

The Newport Beach Marriott Hotel and Spa is located 5 miles from the Orange County/John Wayne Airport (SNA) – an approximately 15 minute commute.

**All About the Newport Beach Area:** [www.visitnewportbeach.com](http://www.visitnewportbeach.com)



# American Society for Mohs Surgery

Dermatologic Surgery: Focus on Skin Cancer May 26-29, 2016

Online Registration: [www.mohssurgery.org](http://www.mohssurgery.org) Click on Education

## Dermatologic Surgery: Focus on Skin Cancer

### Physician Fees

ASMS Member Physician \$600 \_\_\_\_\_  
Non-ASMS Member Physician \$800 \_\_\_\_\_  
Current Dermatologic Resident (requires letter from Program Director) N/C \_\_\_\_\_

### Non-Physician Fees

Non-Physician Employed by ASMS Member Physician \$600 \_\_\_\_\_  
Non-Physician Employed by Non-ASMS Member Physician \$800 \_\_\_\_\_

Onsite Registration Charge \$50 \_\_\_\_\_

Registration Discount for Physicians also attending May 25-26 Closure Course -\$100

Total Amount Due \$ \_\_\_\_\_

### Registrant Information

Please print name as you wish it to appear on course roster and name badge

Physician Name \_\_\_\_\_ Suffix \_\_\_\_\_  
M.D./D.O./Other

Practice Name \_\_\_\_\_

Practice Address \_\_\_\_\_

City \_\_\_\_\_ State \_\_\_\_\_ Zip \_\_\_\_\_

Practice Phone Number \_\_\_\_\_ Cell Phone Number \_\_\_\_\_  
(Required)

Practice Fax Number \_\_\_\_\_ Email \_\_\_\_\_

Please Indicate Any Special Needs \_\_\_\_\_  
(Including Dietary Restrictions)

### Payment Information

Check Enclosed (U.S. Funds, Payable to ASMS) Check Amount \$ \_\_\_\_\_

VISA/MasterCard/Discover/American Express Credit Card Total \$ \_\_\_\_\_

Credit Card# \_\_\_\_\_

Expiration Date \_\_\_\_\_ 3 or 4-digit Verification Code \_\_\_\_\_

Name on Card / Authorization Signature \_\_\_\_\_

Mail or fax form with check or credit card information to:

American Society for Mohs Surgery (ASMS)  
6475 E. Pacific Coast Hwy., Box 700  
Long Beach, CA 90803

Email: [nrodgers@mohssurgery.org](mailto:nrodgers@mohssurgery.org)  
Phone: 1-800-616-ASMS (2767)  
Fax: 714-379-6272 or 714-362-9540

(Please call to verify that your faxed registration was received if ASMS confirmation/credit card receipt is not emailed within 24 hours.)

### Online Registration at [www.mohssurgery.org](http://www.mohssurgery.org)

Member physicians must log in using current ASMS user name and password. Non-member physicians must register as a first-time site user prior to completing online registration. If any questions concerning this process or to register by phone, please contact the ASMS Executive Office at 1.800.616.ASMS (2767) or email Novella Rodgers at [nrodgers@mohssurgery.org](mailto:nrodgers@mohssurgery.org).



6475 E. Pacific Coast Hwy., Box 700  
Long Beach, CA 90803

Dermatologic Surgery: **Focus on Skin Cancer**

**MAY 26-29, 2016**



connect  
discover  
advance

PRESORTED  
FIRST CLASS  
U.S. POSTAGE

**PAID**

LOS ANGELES CA  
PERMIT NO 32365